

B 23774/509/A/B/96

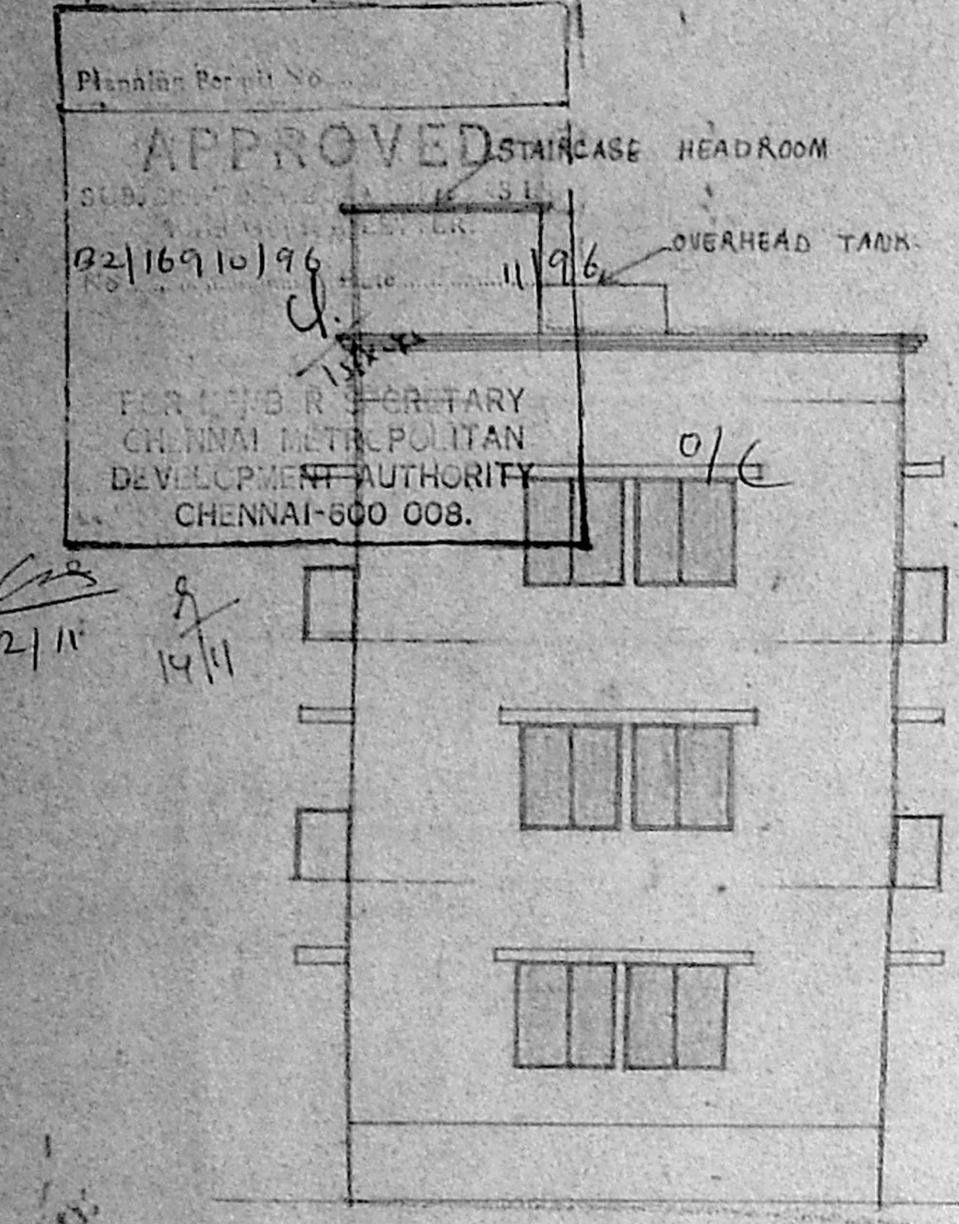

ELEVATION

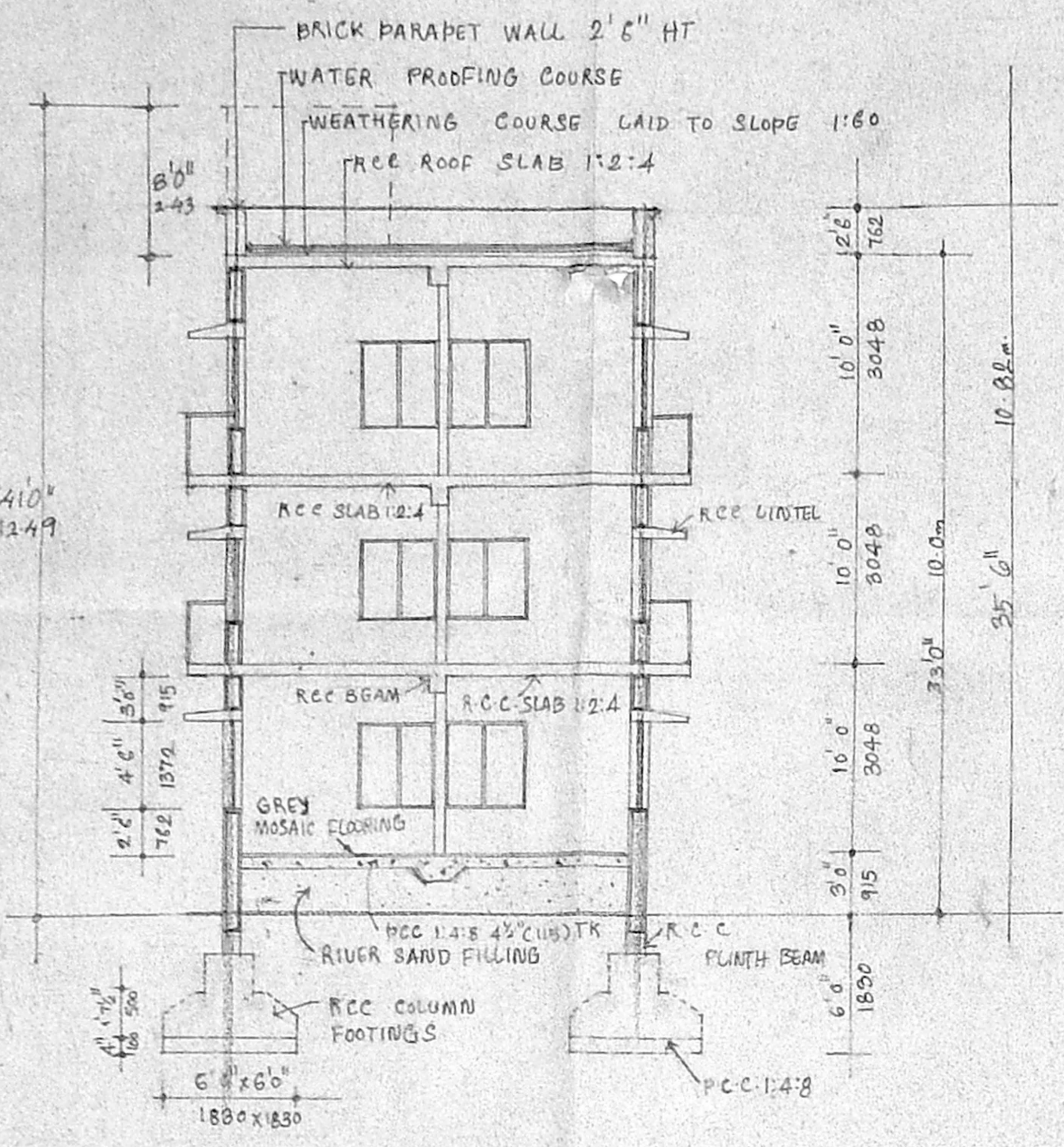

SECTION A A

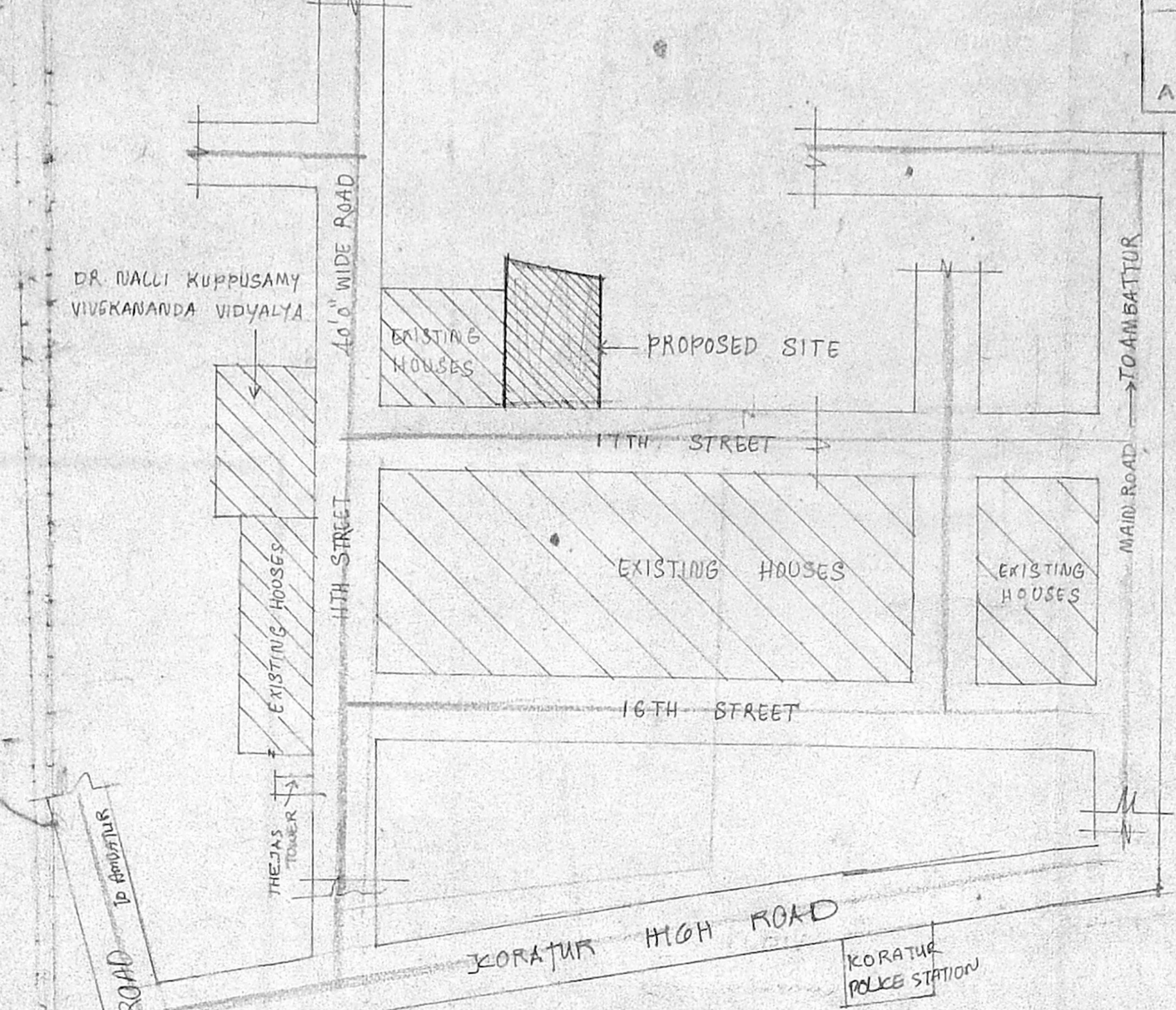

KEY PLAN
NOT TO SCALE

CMDA (B)/PP No. 1
C.No. 133/16910.196
A.P. 2/11
D.P.

JOINERIES :

D	- DOOR	3'6" x 7'6" - 990 x 2134
D1	- DOOR	3'0" x 7'6" - 915 x 2134
D2	- DOOR	2'6" x 7'6" - 762 x 2134
W	- WINDOW	5'6" x 4'6" - 1525 x 1372
W1	- WINDOW	4'8" x 4'6" - 1220 x 1372
W2	- WINDOW	3'6" x 3'0" - 915 x 915
V	- VENTILATOR	3'6" x 2'6" - 915 x 610

AREA DETAILS :

TOTAL AREA OF THE PLOT:	4667	52.76
AREA OF THE PROPOSED G FLOOR:	1697	187.50
AREA OF THE PROPOSED F FLOOR:	1937	180.12
AREA OF THE PROPOSED S FLOOR:	1939	180.12

PLANT COVERAGE = 36%
F.S.I. = 1212

LEGEND :

BOUNDARY	SHOWN THIS	(Symbol)
PROPOSED WORK	SHOWN THIS	(Symbol)
ROAD	SHOWN THIS	(Symbol)

SPECIFICATION :

FOUNDATION : R.C.C. COLUMN FOOTINGS IN C.C. 1:2:4 OVER R.S. MAT 1:4:8

SUPER STRUCTURE : R.C.C. COLUMNS BEAMS & SLABS IN 1:2 MIX 1:2:4 BRICK PANEL WALL WITH C.M. 1:6

PLASTERING : BRICK WALL SURFACES WILL BE PLASTERED WITH C.M. 1:6 AND R.C.C. SURFACES WITH C.M. 1:6

WEATHERING COURSE : BRICK GUTTER LINE CONCRETE LAID TO SLOPE 1:60 ON THE TERRACE

WATER PROOFING : LIVING PRESSURE CHAMBER BURNT CLAY TILES SET IN C.M. 1:6 MIXED WITH 5% CRUDE OIL AND POINTING WITH C.M. 1:1 MIXED WITH CRUDE OIL

PAINTING : CEILING WILL BE WHITE WASHED AND ALL OTHER PLASTERED SURFACES OF WALLS COLUMNS SUNSHADES WILL BE CEMENT PAINTED. ALL WOODEN JOINERIES WILL BE PAINTED WITH SYNTHETIC ENAMEL PAINT OVER OF PRIMER.

JOINERIES : ALL DOORS AND WINDOWS ARE OF CW FRAME WITH SHUTTERS.

PROPOSED APARTMENTS AT PLOT NO : 465 S. NO. 1062 PART AND 1064 PART AT PERIYAR NAGAR KORATTUR TOWN HOOD AT KORATTUR VILLAGE, CHENGAI M.G.R. DISTRICT

DRN : C-54 CKD :
DATE : 22-4-96 SCALE : 1"=8'0" 1"=4'0"

M. CHIDHAMBARAM
M.E., MISE., M.I. STRUCT., E(T) DC, Tech. CCP.
BUILDING AND STRUCTURAL CONSULTANT & DESIGNER

PLOT NO: 1, SATHSANGAM STREET NORTH PARK ROAD, VENKATAPURAM AMBATTUR, MADRAS - 58 PH: 6550632

DRG NO : 889

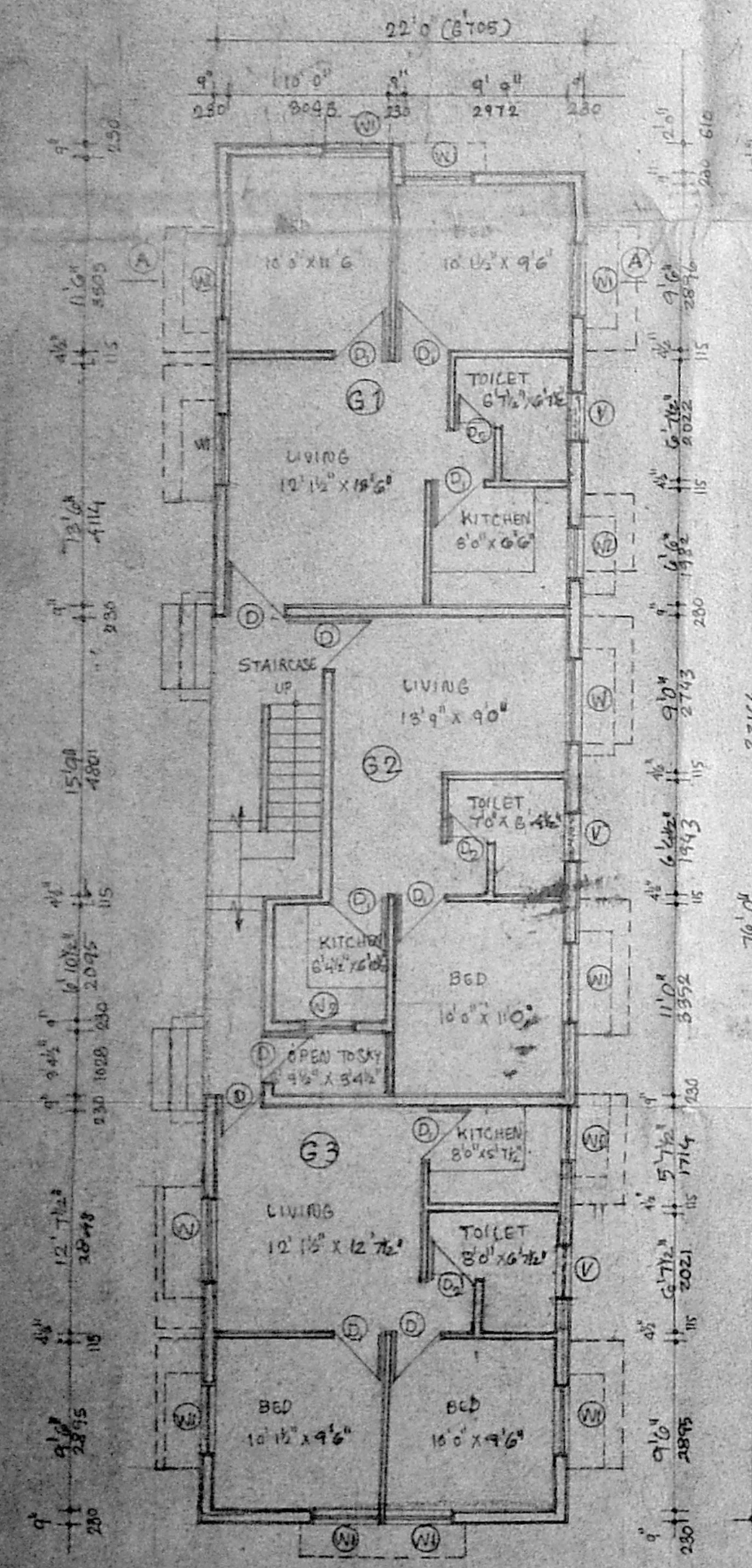

GROUND FLOOR PLAN

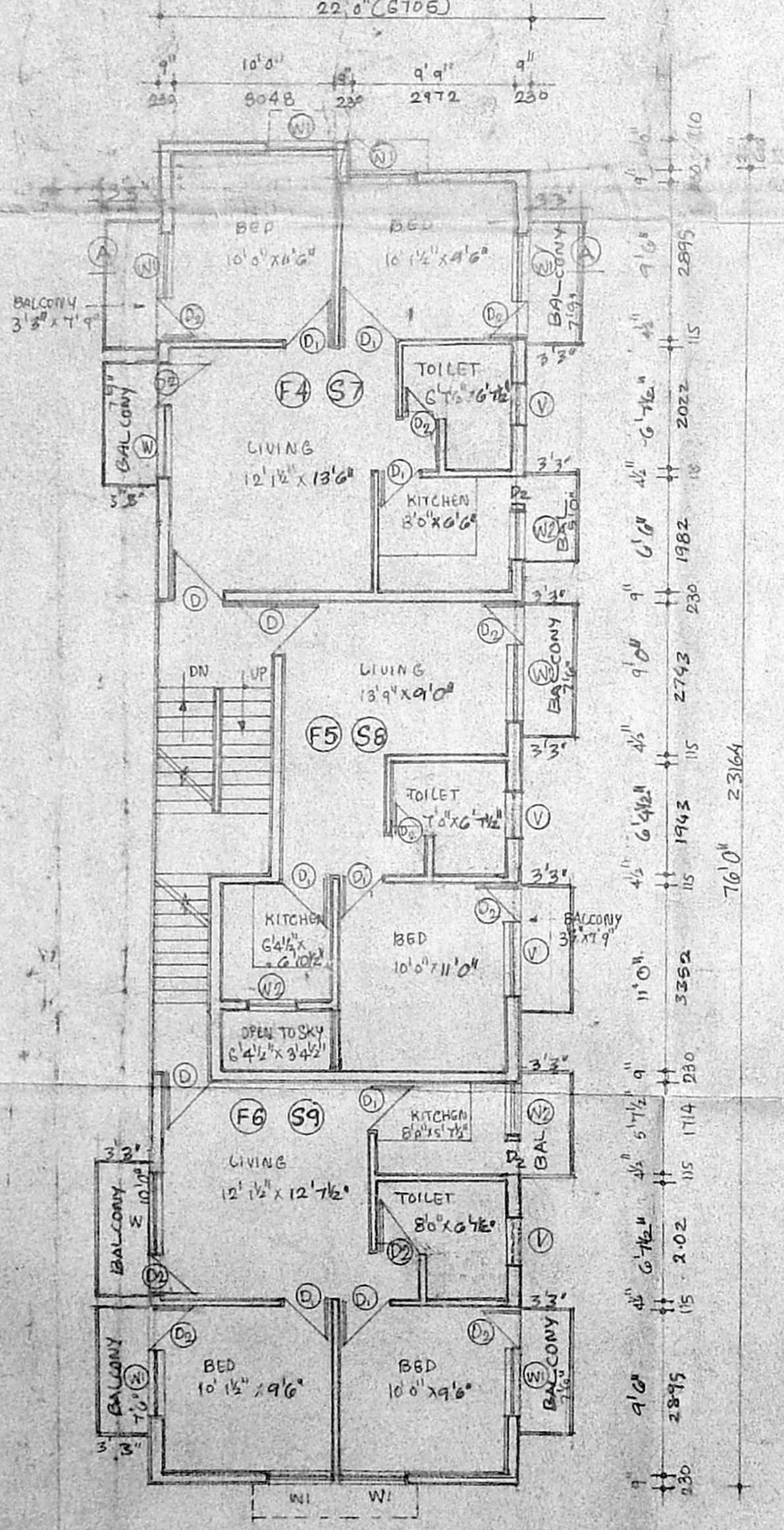

FIRST AND SECOND FLOOR PLAN

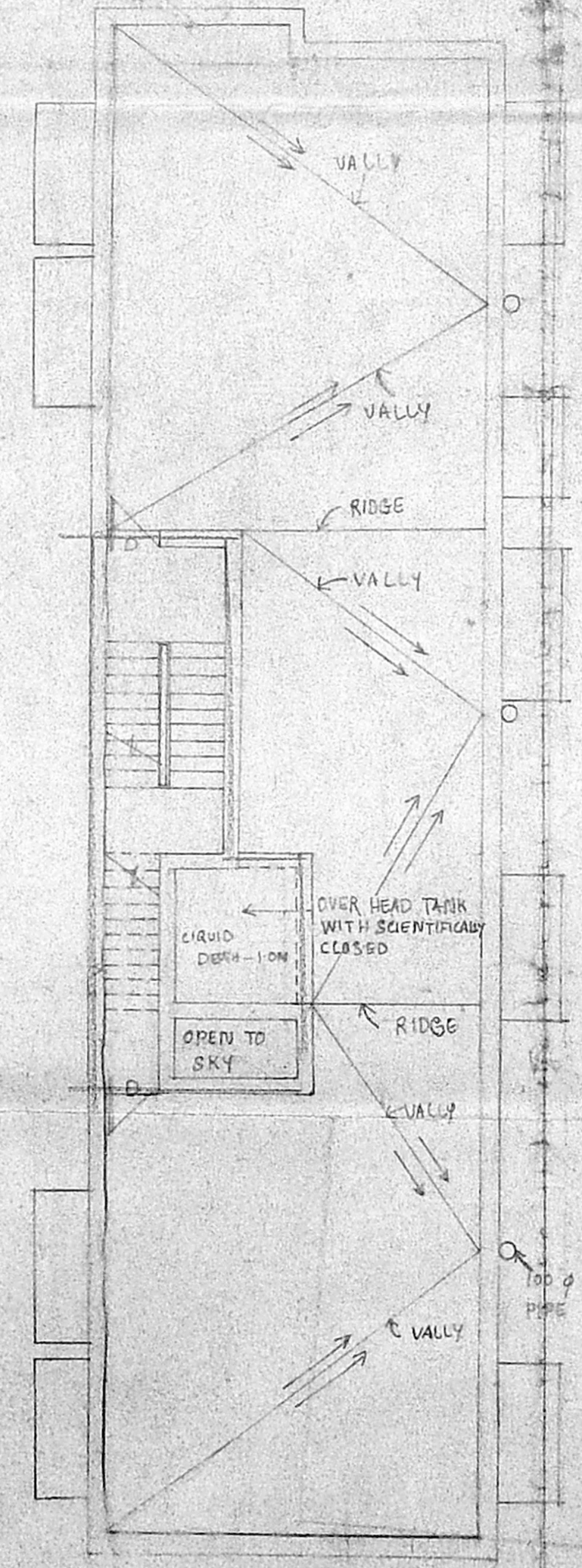

TERRACE PLAN

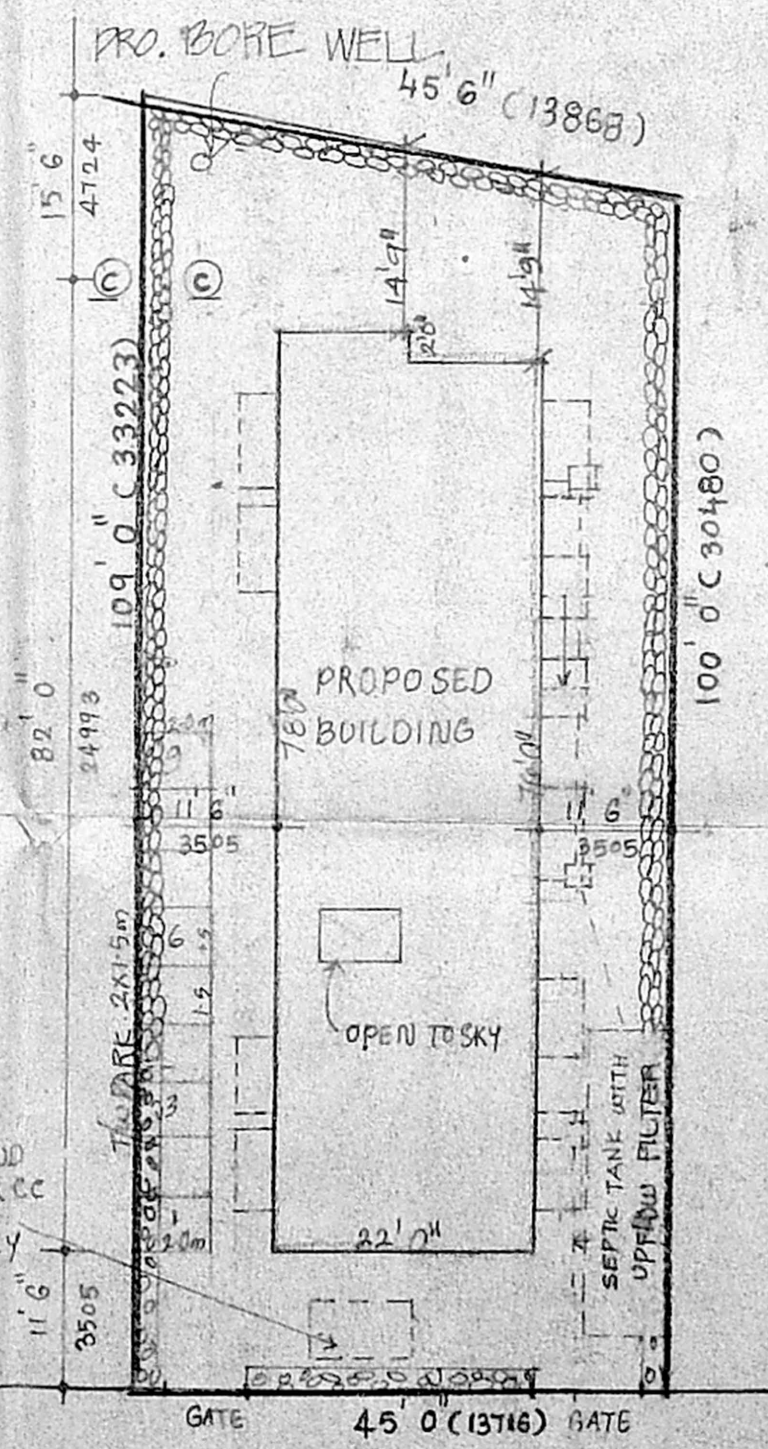

SITE PLAN

SCALE - 1" = 10'0"

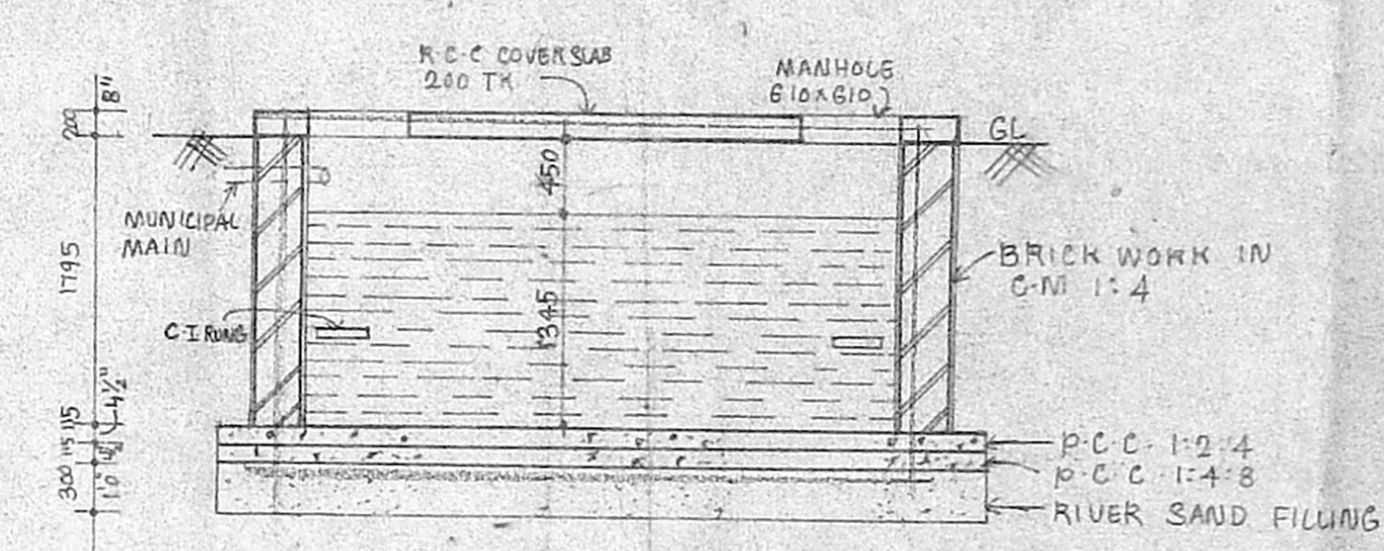

SECTION B B

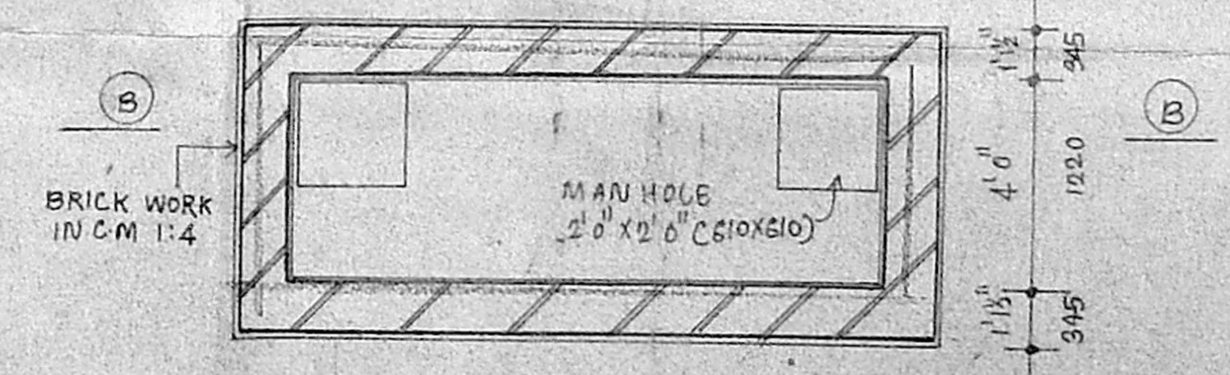

PLAN OF UNDER GROUND WATER SUMP

I. G. KRISHNAMURTHY RA.
CIVIL ENGINEER
CLASS I LICENSED SURVEYOR NO 370
CORPORATION OF MADRAS
C-10, SAHAY AVENUE
11/2, LAKE VIEW ROAD, MADRAS-600004
LICENCED SURVEYOR

SIGNATURE OF OWNER



B/23774/509/B/B/96

Plan n. Permit No.

APPROVED

SUBJECT TO THE CONDITIONS IN THIS OFFICE LETTER.

No. B3/16910/96 Date 11/96

G. K. K. P.

FOR MEMBER SECRETARY
CHENNAI METROPOLITAN
DEVELOPMENT AUTHORITY
15M CHENNAI-600 008.

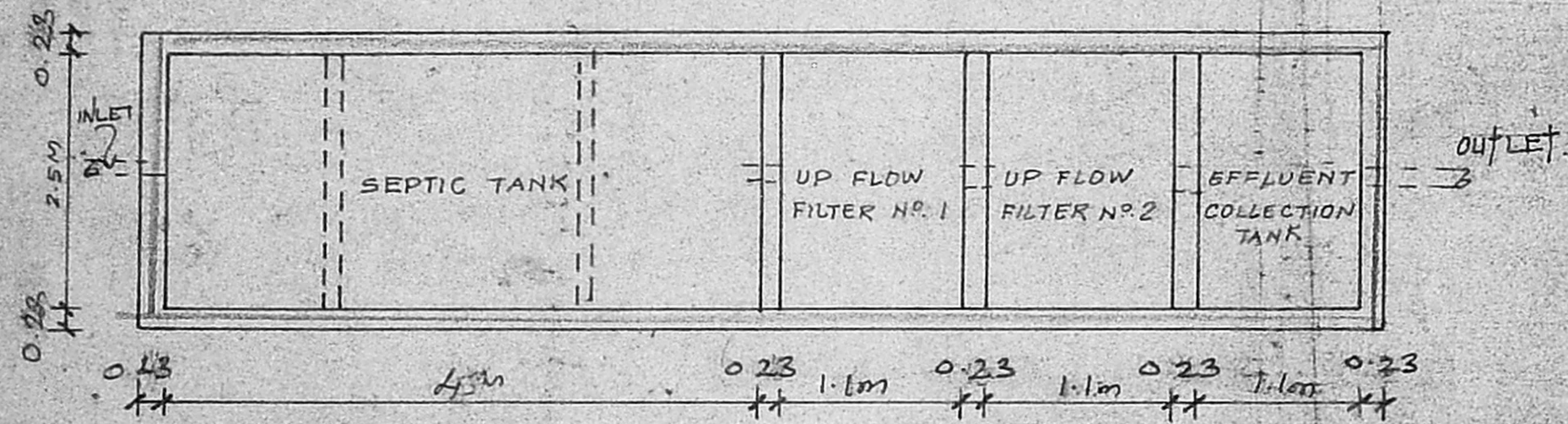
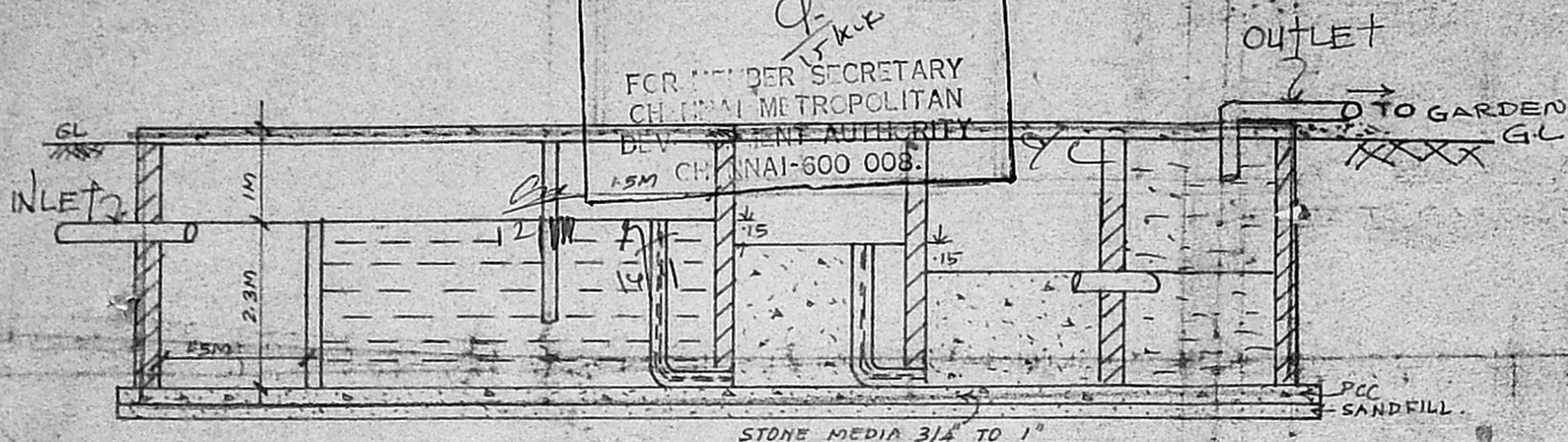

DETAILED FOR SEPTIC TANK

SCALE : 1:75

PLAN SHOWING THE PRO. UPFLOW
FILTER SYSTEM IN S.No 1062 PE
AND 1064 PE, AT PERIYAR
NAGAR, PLOT No. 465,
KORATTUR 'N' HOOD AT
KORATTUR VILLAGE,
CHENNAI MGR DISTRICT.

CMDA (B)/PP No. 1

C No. B3/16910/96

Asst.

Surveying

P.A. *CS*
R/11

R/11
A.P.

D.P.

[Signature]

SIGNATURE OF OWNER

[Signature]

I. C. KRISHNAMURTHY RAO
CIVIL ENGINEER
CLASSIFIED SURVEYOR NO. 27
CORPORATION OF MADRAS
6-10 BATH AVENUE
MADRAS 600 012

SIGNATURE OF LICENSED SURVEYOR